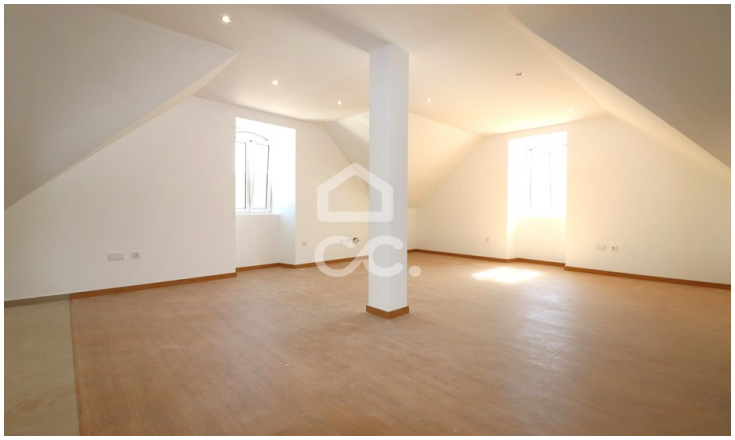

Appartement T0

Avelar, Ansião, Leiria

Prix su

Referência: 385/A/00957

Appartement T0 neuf à louer dans le centre de Vila do Avelar.

NATURAL CHARISMA - MEDIAÇÃO IMOBILIÁRIA, LDA.
APEMIP: 6007 / AMI: 17415 - Telefone: (+351) 916 993 345