comprarcasa.
REDE IMOBILIÁRIA DA APEMIP

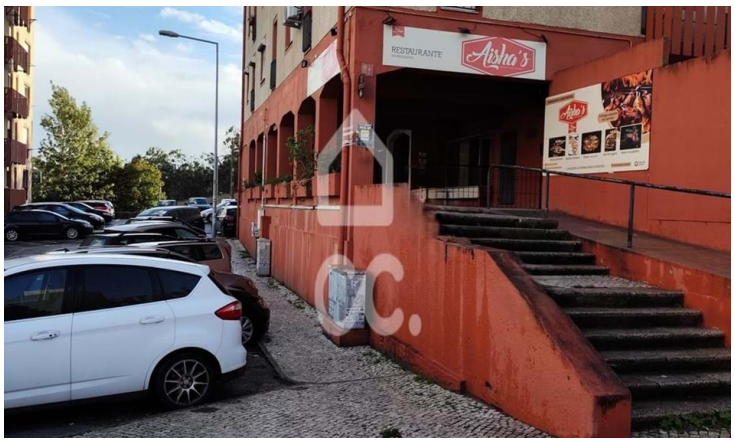

Appartement T2

205 000 €

Santo António Dos Cavaleiros e Frielas, Loures, Lisboa

Referência: 406/A/00028

Appartement de 2 chambres à Santo António dos Cavaleiros, excellent emplacement, reportage photo à venir

SPIRALQUALITY - UNIPESSOAL LDA.
APEMIP: 6684 / AMI: 25553 - Telefone: (+351) 967 433 543