comprarcasa.
REDE IMOBILIÁRIA DA APEMIP

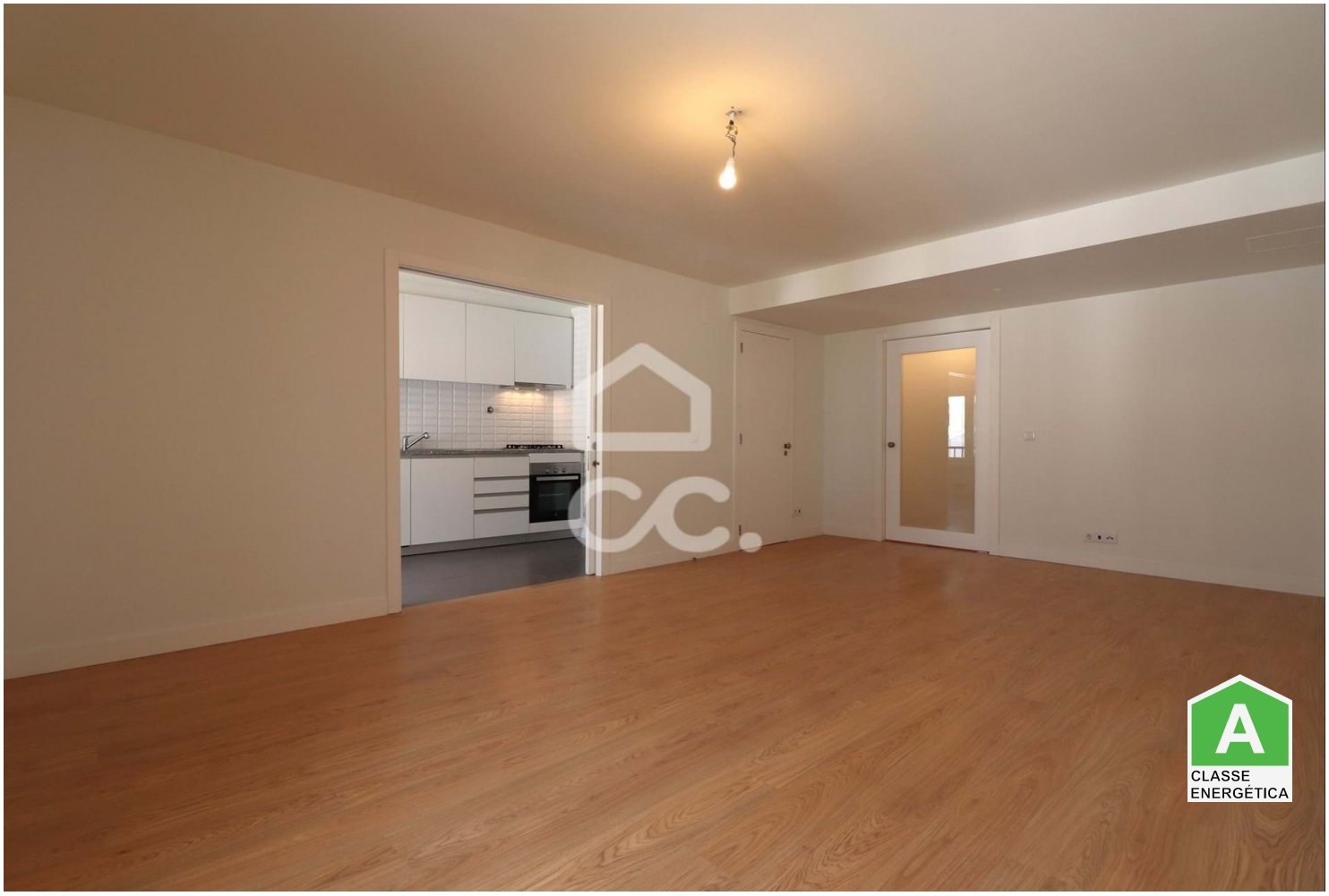

Appartement T2

280 000 €

Coimbra (Sé Nova, Santa Cruz, Almedina e São Bartolomeu), Coimbra

Referência: 385/A/00065

Fantastique appartement en duplex neuf de 2 chambres dans le centre-ville.

NATURAL CHARISMA - MEDIAÇÃO IMOBILIÁRIA, LDA.
APEMIP: 6007 / AMI: 17415 - Telefone: (+351) 916 993 345