comprarcasa.
REDE IMOBILIÁRIA DA APEMIP

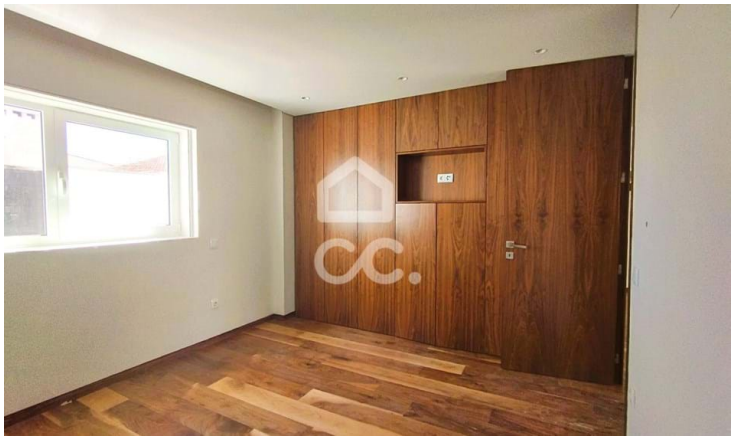

Appartement T3

Póvoa de Varzim, Porto

363 000 €

Referência: 261/A/03412

Crescimento Relâmpago, M.I., Lda.
APEMIP: 4682 / AMI: 8888 - Telefone: (+351) 252 374 135