comprarcasa.
REDE IMOBILIÁRIA DA APEMIP

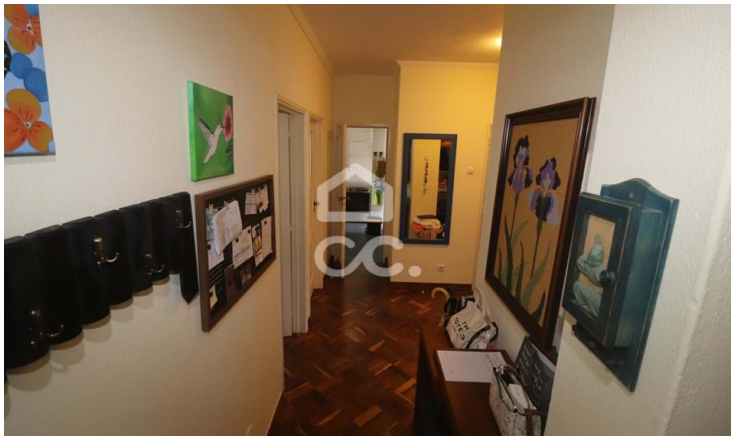

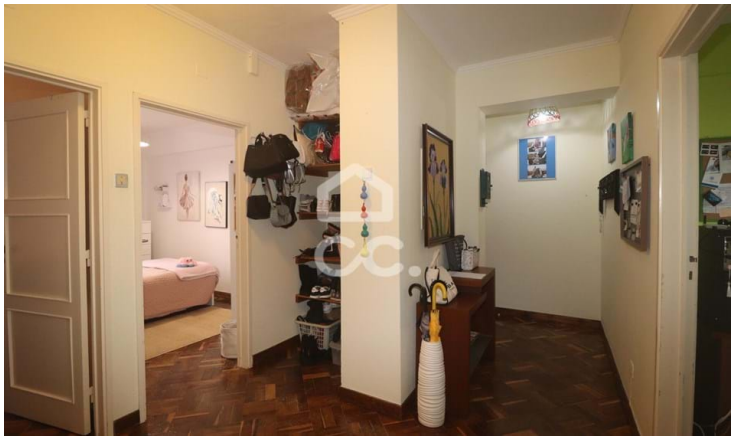

Appartement T3

159 950 €

Ponta Delgada (São Pedro), Ponta Delgada, Ilha de São Miguel

Referência: 326/A/03541

Appartement avec 3 chambres. Galerie/Blanchisserie. Collection. Centre de la paroisse de São Pedro. Près de l'Université des Açores. Vue sur la ville.

Verdadetemática, M.I., Lda.
APEMIP: 5133 / AMI: 10697 - Telefone: (+351) 296719719