comprarcasa.
REDE IMOBILIÁRIA DA APEMIP

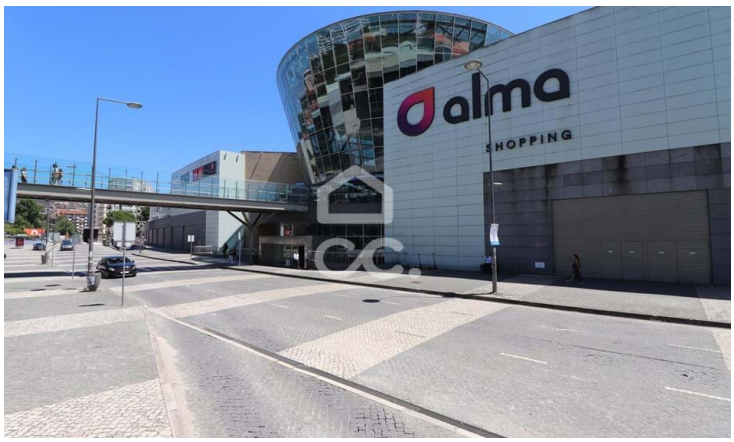

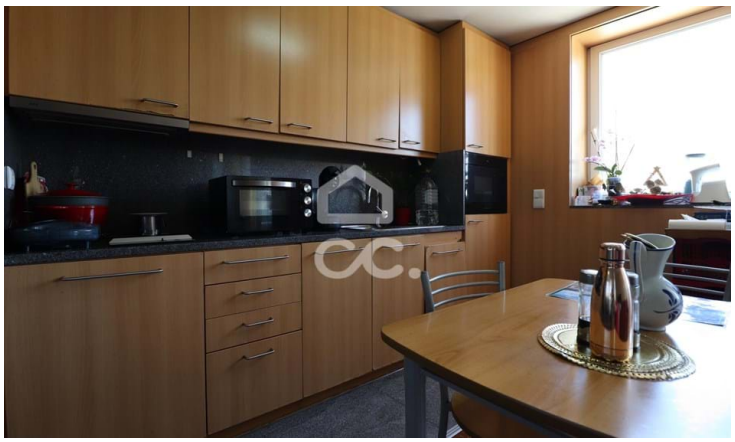

Appartement T0

Santo António dos Olivais, Coimbra

Prix su

Referência: 385/A/00720

Appartement / Studio 0 chambre à Alma Shopping avec parking privé au dernier étage !

NATURAL CHARISMA - MEDIAÇÃO IMOBILIÁRIA, LDA.
APEMIP: 6007 / AMI: 17415 - Telefone: (+351) 916 993 345